Islamabad 9.1

9.11 mi
Distance

333 ft
Elevation Gain

Run
Activity Type
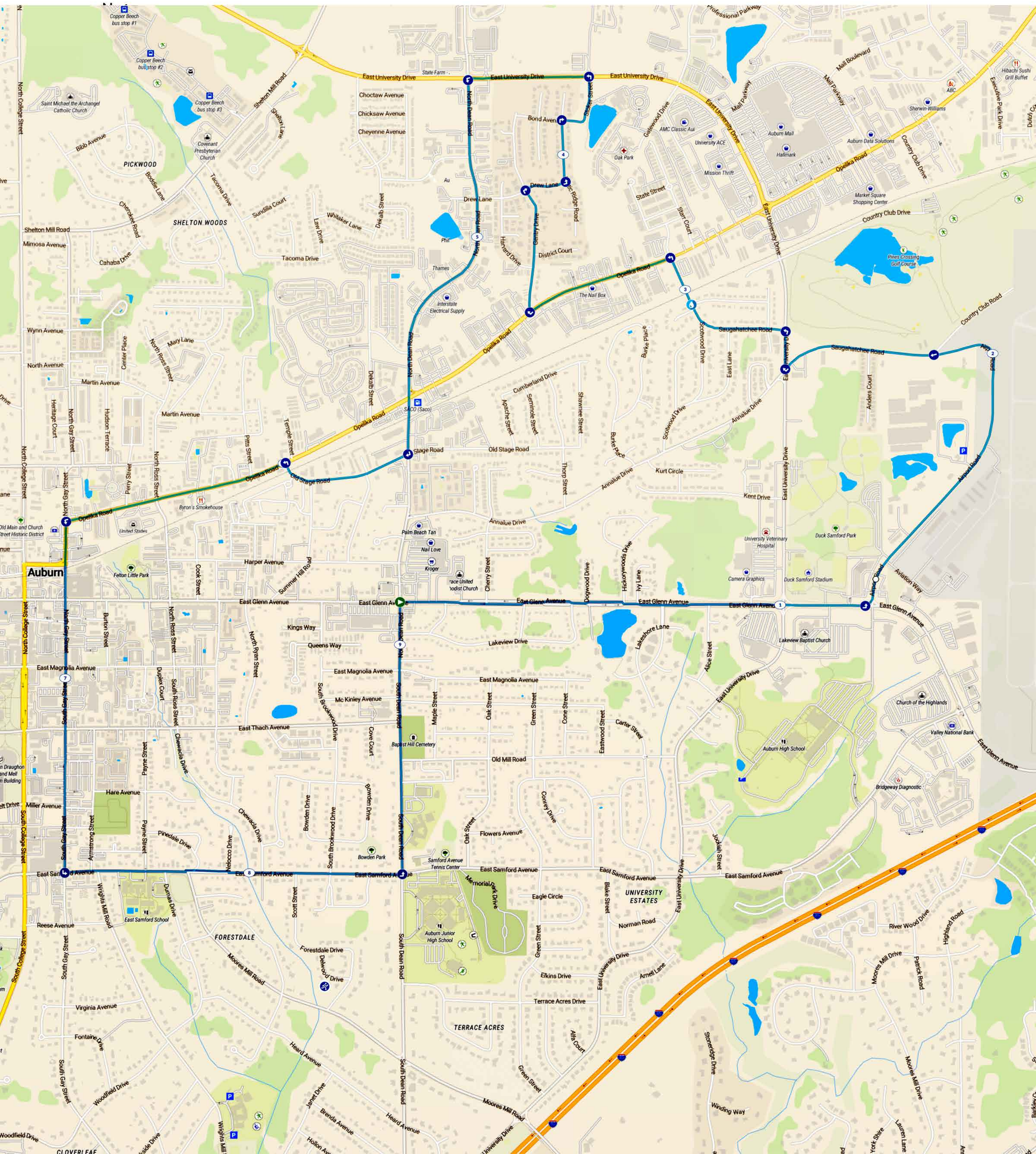
Water stops at:
1) Saugahatchee Rd. / Emily Ave.
2) Old Stage Rd. / Opelika Rd.